PORTIFOLIO

MUGEMA BRIAN

Visual Artist | Designer | Creative thinker

CEO: MB CREATIVEZ LTD

CREATIVEZ

Art beyond imagination

About Me

I am Mugema Brian, a Ugandan visual artist studying at Margaret Trowell School of Industrial and Fine Art, Makerere University. Beyond my studies, I served as the Guild Representative Council, a responsibility that keeps me connected to the creative community at the school .

I work across photography, videography, graphic design, and printmaking. My work is inspired by quiet, everyday moments that often go unnoticed, from expressions and gestures to textures and environments.

I enjoy transforming these observations into bold visual stories that reflect culture, identity, and human experience. Beyond my studio practice, I served as Guild Representative Council, which kept me closely connected to the creative community at

We care about Your Photography Needs

My work celebrates culture, confidence, and individual Personality

More samples

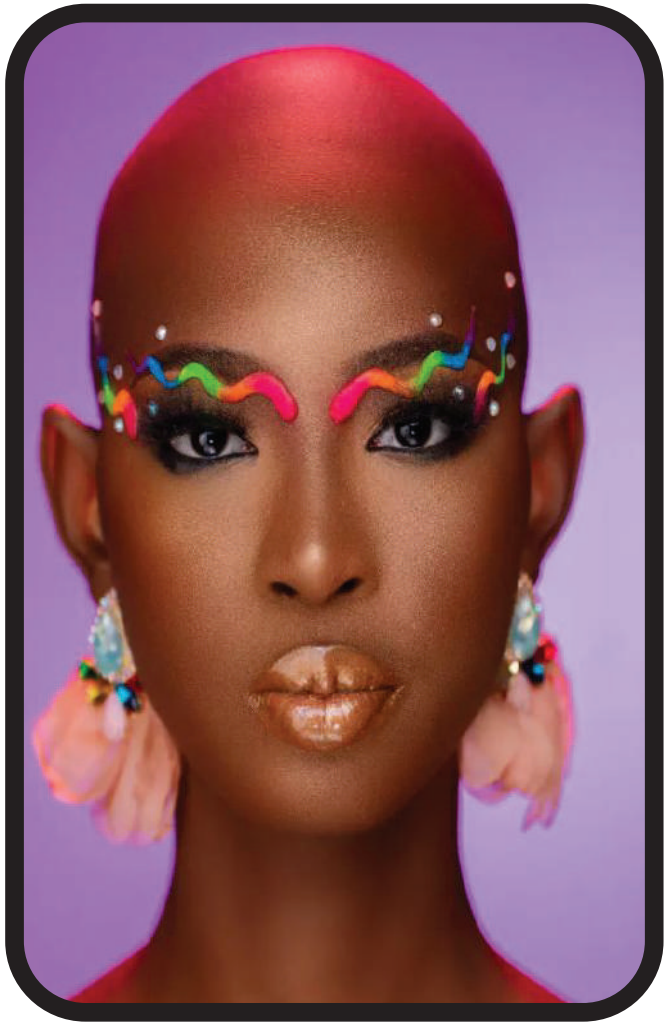

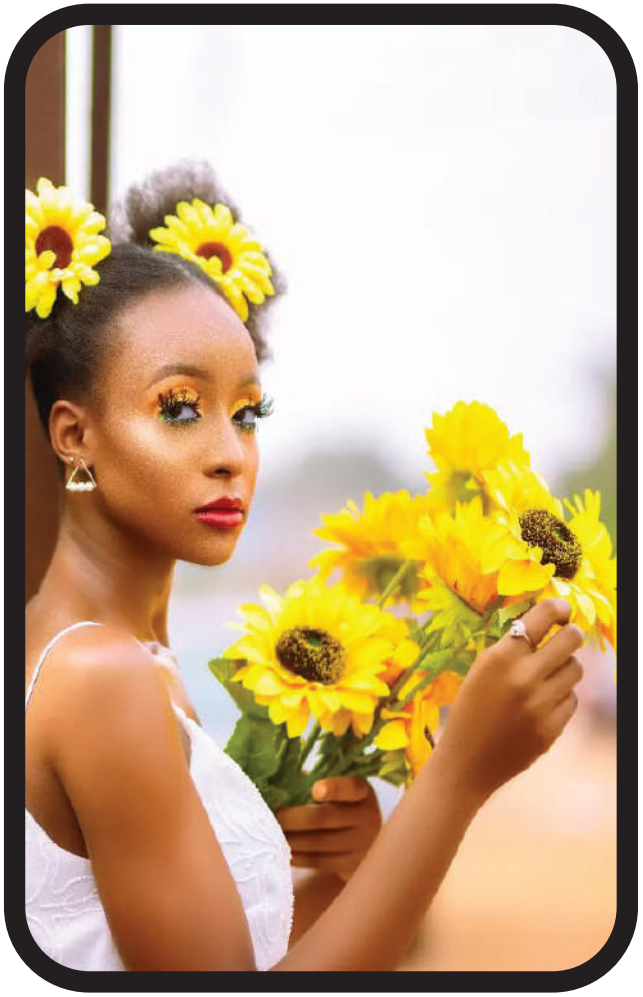

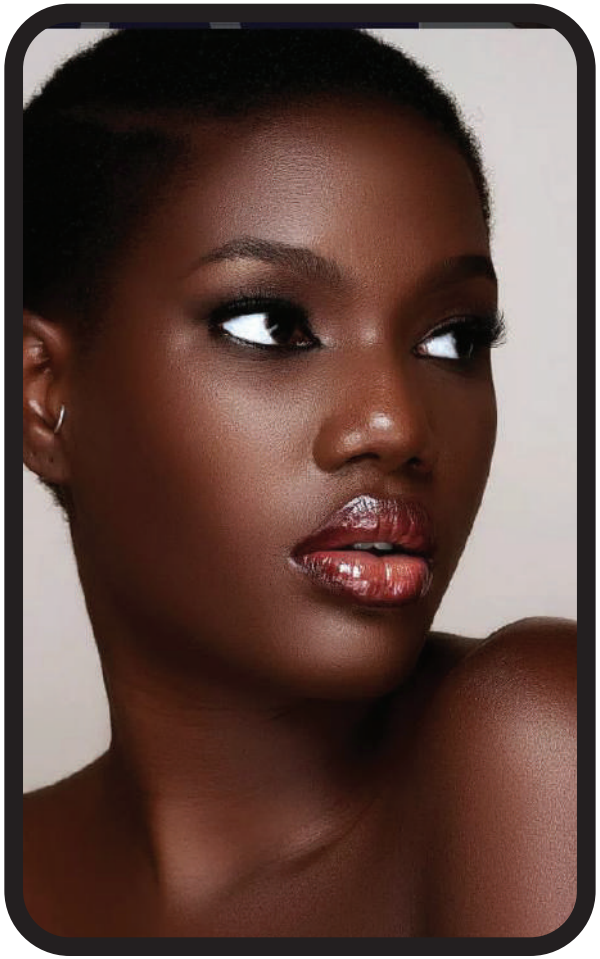

My portraits reflect strength, elegance, and identity

Graphics Design: From Photography Into Powerful Visual Communication

My design process begins with research, developing ideas, and understanding the message I want to communicate. I then develop concepts digitally using design software such as Adobe Photoshop, Adobe Illustrator, and other creative tools. These programs help me refine layouts, colours, typography, and composition to produce designs that are visually strong, professional, and effective.

Samples

I enjoy combining creativity, typography, colour, and composition to produce designs that are both attractive and functional.

MoreSamples

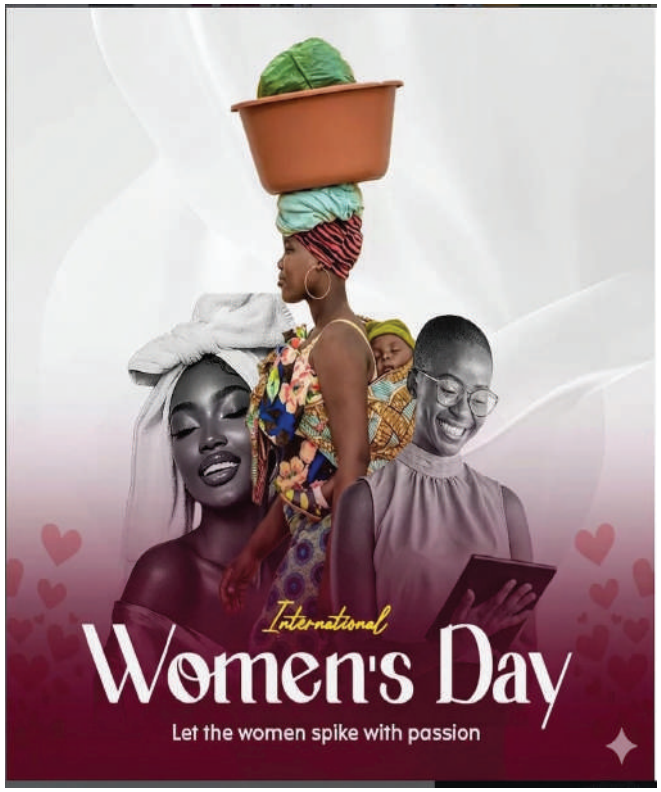

Printmaking

Printmaking is an important part of my artistic practice because it allows me to transform ideas, observations, and emotions into bold visual forms. I enjoy exploring texture, contrast, pattern, and repetition to create expressive prints that reflect culture, identity, and everyday life. Through printmaking, I communicate stories and experiences in a powerful and lasting way.

I use Techniquess like;

Relief printing (Woodcut, Linocut)

Intaglio printing (Engraving, Etching, Drypoint, Aquatint)

Lithography

Samples

My design process begins with research, sketching ideas, and understanding the message I want to communicate.

Contact Us

Business/Brand Name: MB CREATIVEZ (Art beyond imagination)
Website: https://afrah-create.github.io/mugema-blog/
Services:
- Photographer
- Printmaker
- Graphic Designer

Contact (Phone):
- 0708384946
- 0767445506

Email: mugemabrian353@gmail.com

Address: B13 Second Floor at CREATIVEZ, AM LEGACY PLAZA-KALERWE, KAMPALA UGANDA.

Mugema Brian/
MB CREATIVEZ